

How to download project through HMI name

When users would like to download project through Ethernet, there are two ways for selection. The one is to input HMI IP address for download; another is to input HMI name. Before downloading project through Ethernet, the IP address of target (HMI) must be set correctly in system settings in HMI. If “Auto Get IP Address” is selected, IP address will be automatically assigned from local DHCP network. While if “IP address get from below” is selected, IP address and other network information have to be inputted.

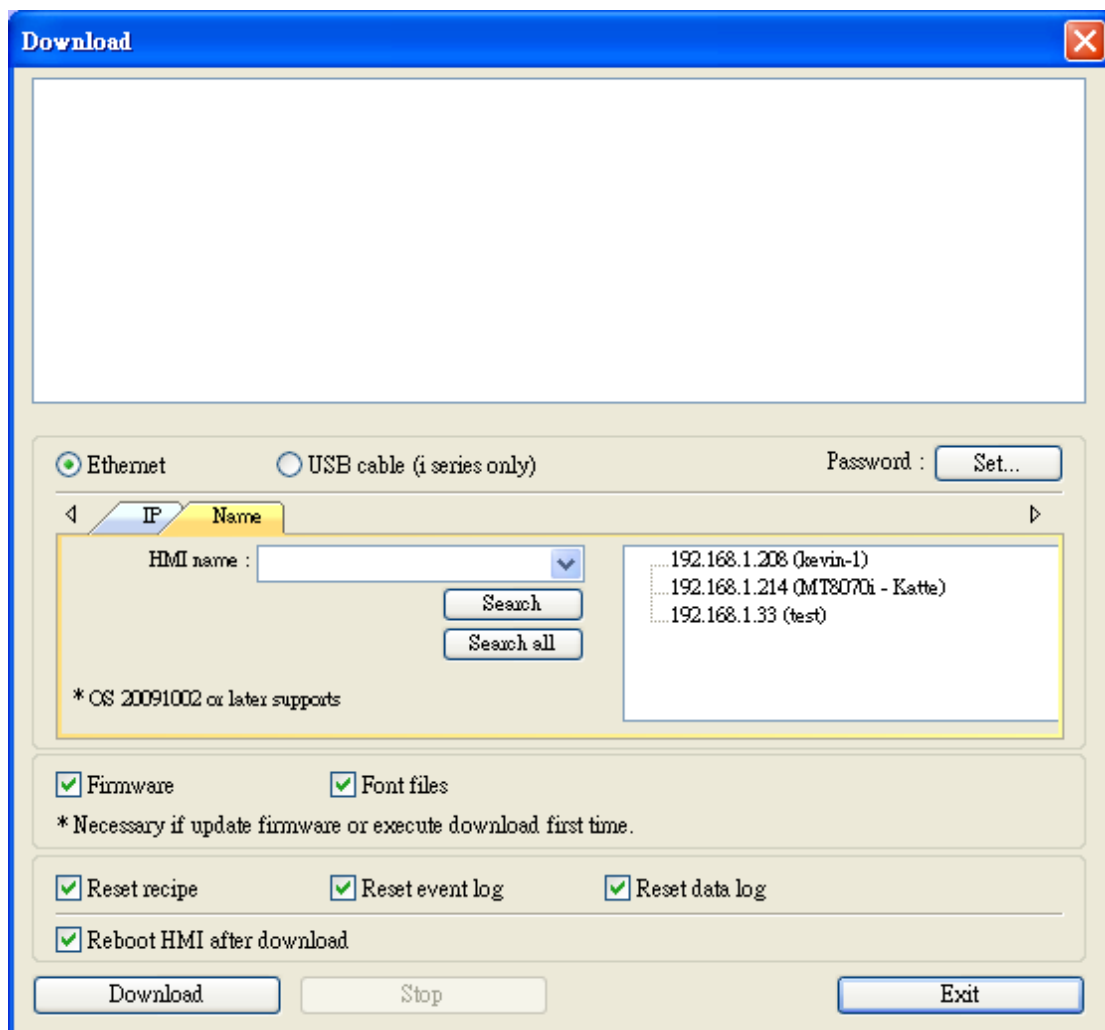

Download

Ethernet USB cable (i series only) Password :

< IP Name >

HMI name :

192.168.1.208 (kevin-1)
192.168.1.214 (MT8070i - Katta)
192.168.1.33 (test)

* OS 20091002 or later supports

Firmware Font files
* Necessary if update firmware or execute download first time.

Reset recipe Reset event log Reset data log

Reboot HMI after download

Hardware version: OS image 20091009 or later supports

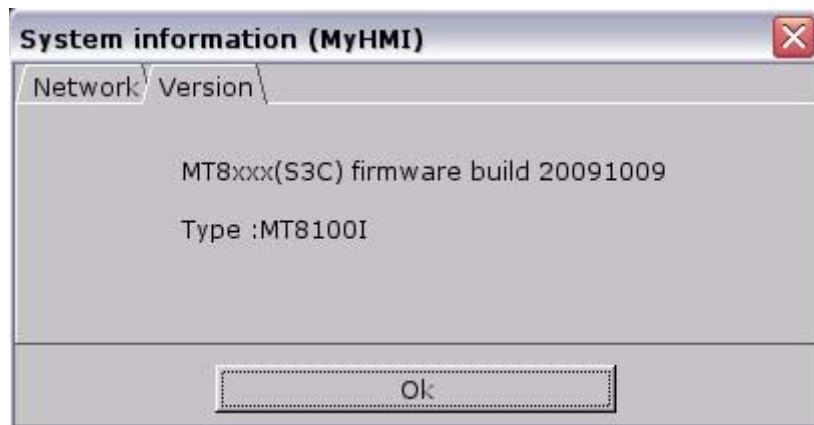

Software version: EB8000 V3.30 or later supports

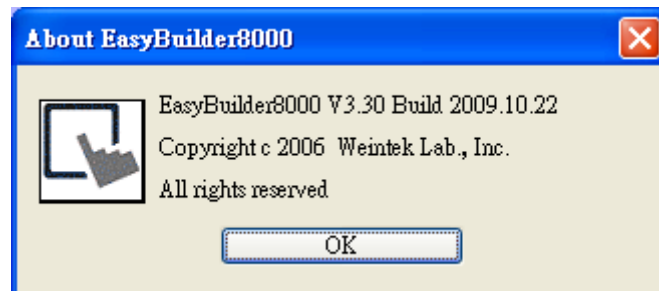

1. First of all, users have to set up HMI name in System settings in HMI.

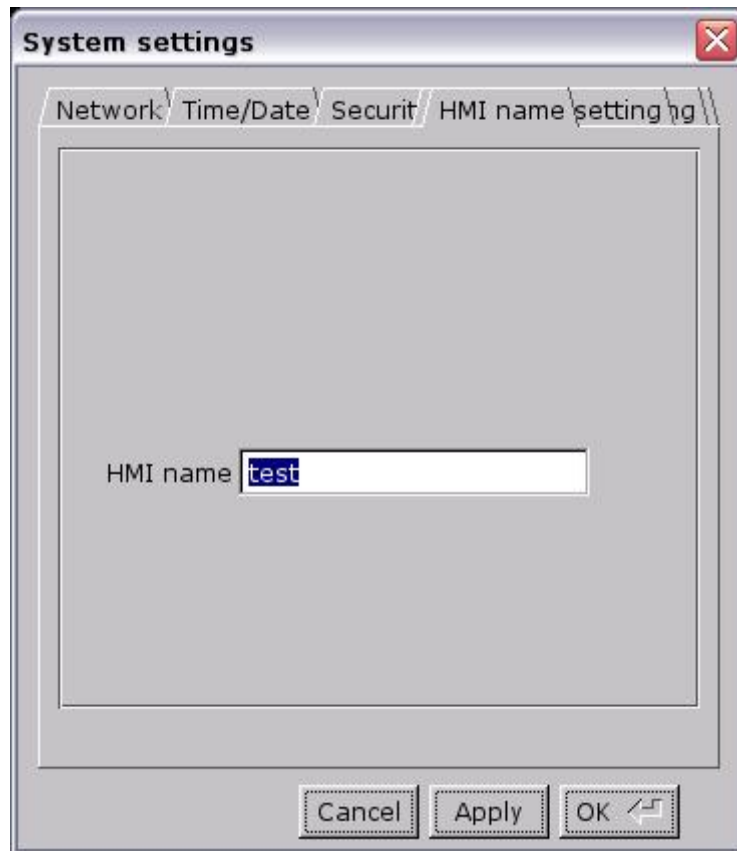

2. After finished the HMI Name in HMI, please click [Name] in the download window as below.

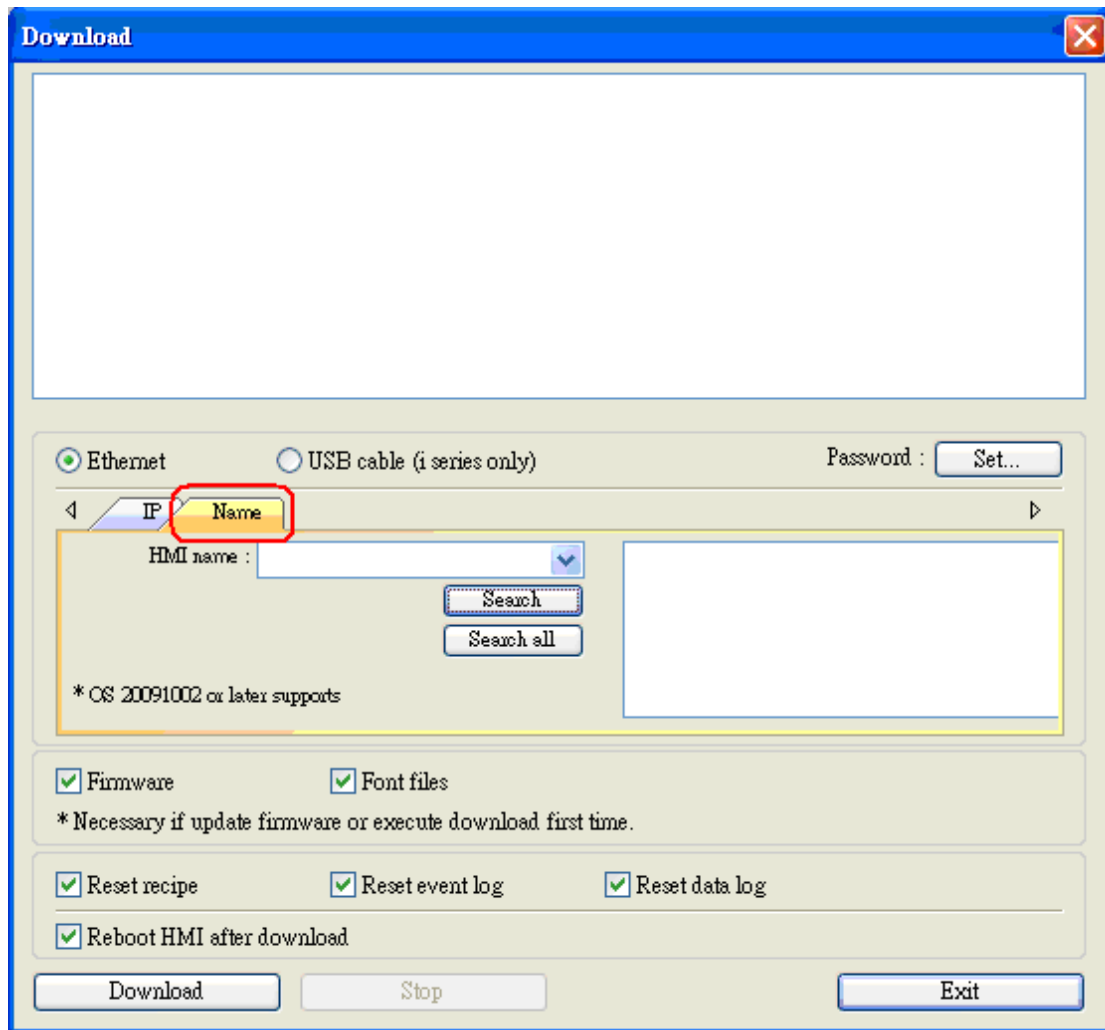

3. Input a HMI name in field and click “Search” to search the designate HMI,

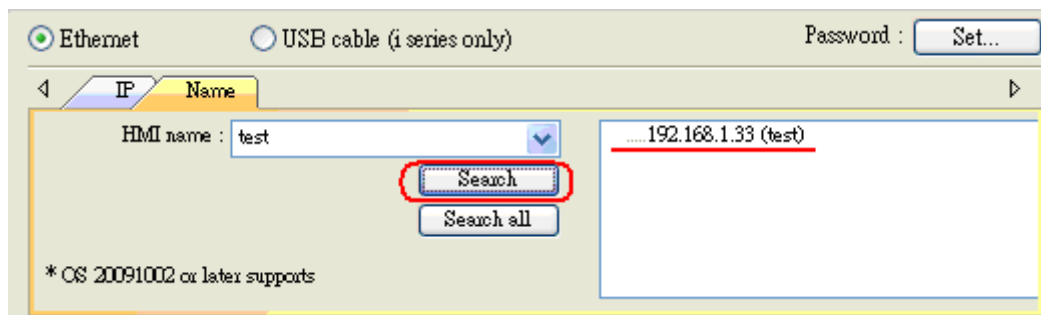

Or click “Search all” to search all HMIs in network.

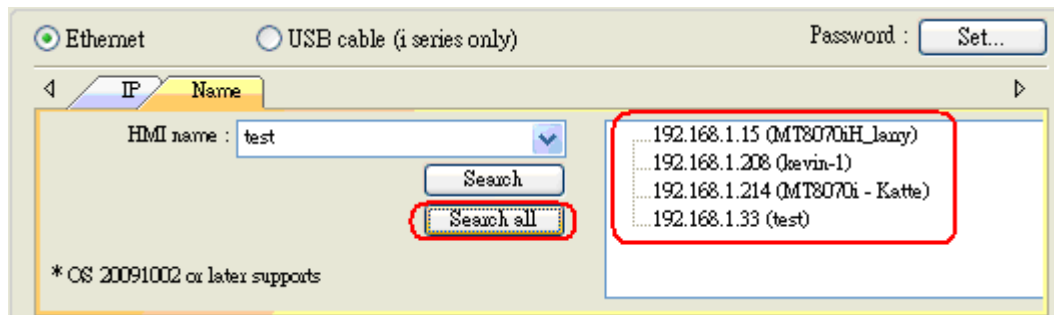

4. Choose a HMI and click Download button to start downloading the project.

